EDEN
LEPIDOPTERA

CHAPTER FOURTEEN

UGH
I FEEL LIKE I'M COMMITTING MURDER

OH WELL
AS LONG THEY'RE NOT THE SAME SPECIES IT'S FINE

I'LL JUST PUT IT UP FOR NOW

LILAC WANTED THESE FOR SOME REASON?

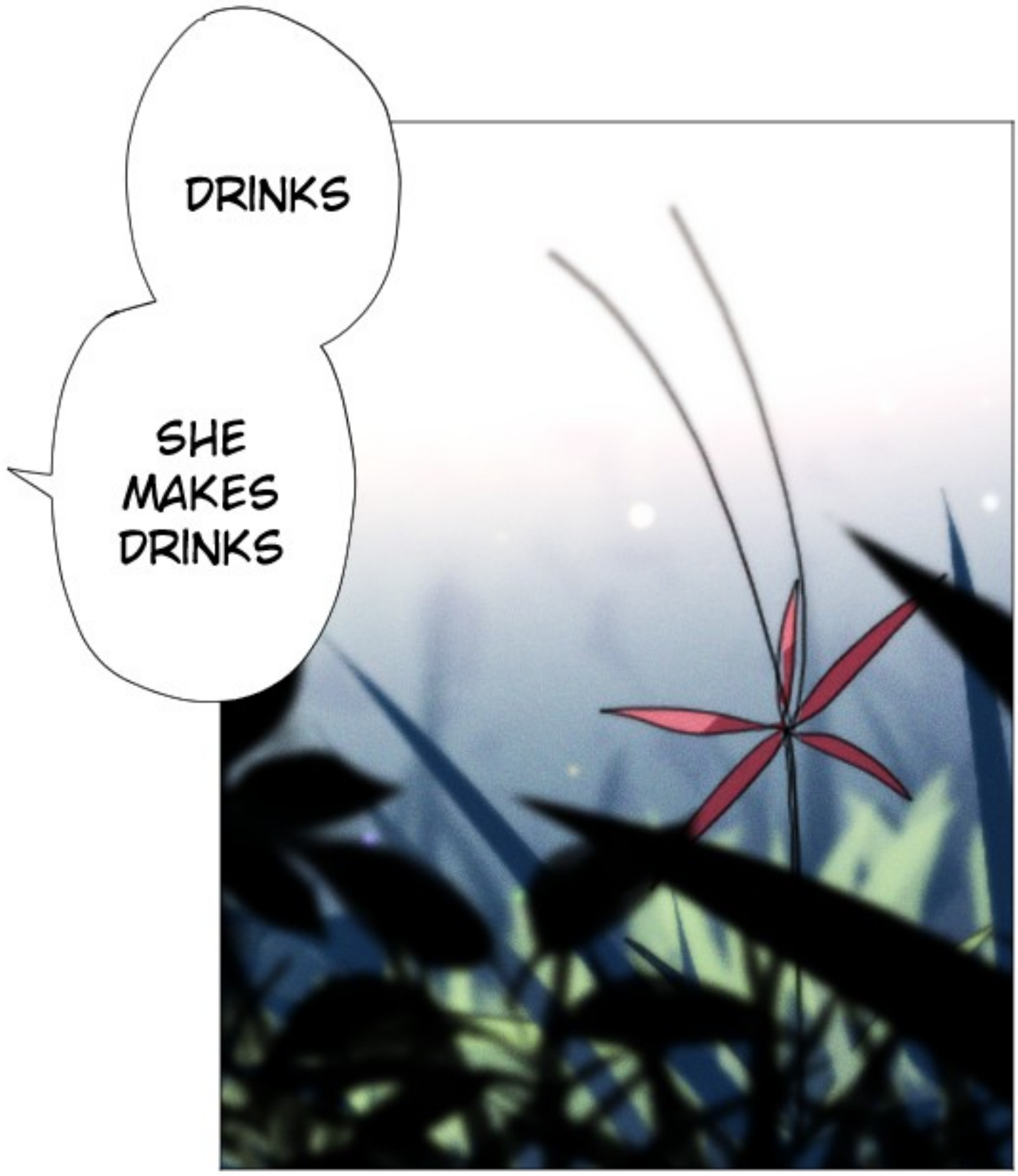
DRINKS
SHE MAKES DRINKS

SHE ONLY TOLD ME ABOUT IT BEFORE HER AND ENKODO LEFT IN A HURRY THIS MORNING
Hm

SIGH

I'M SO BORED THOUGH!!

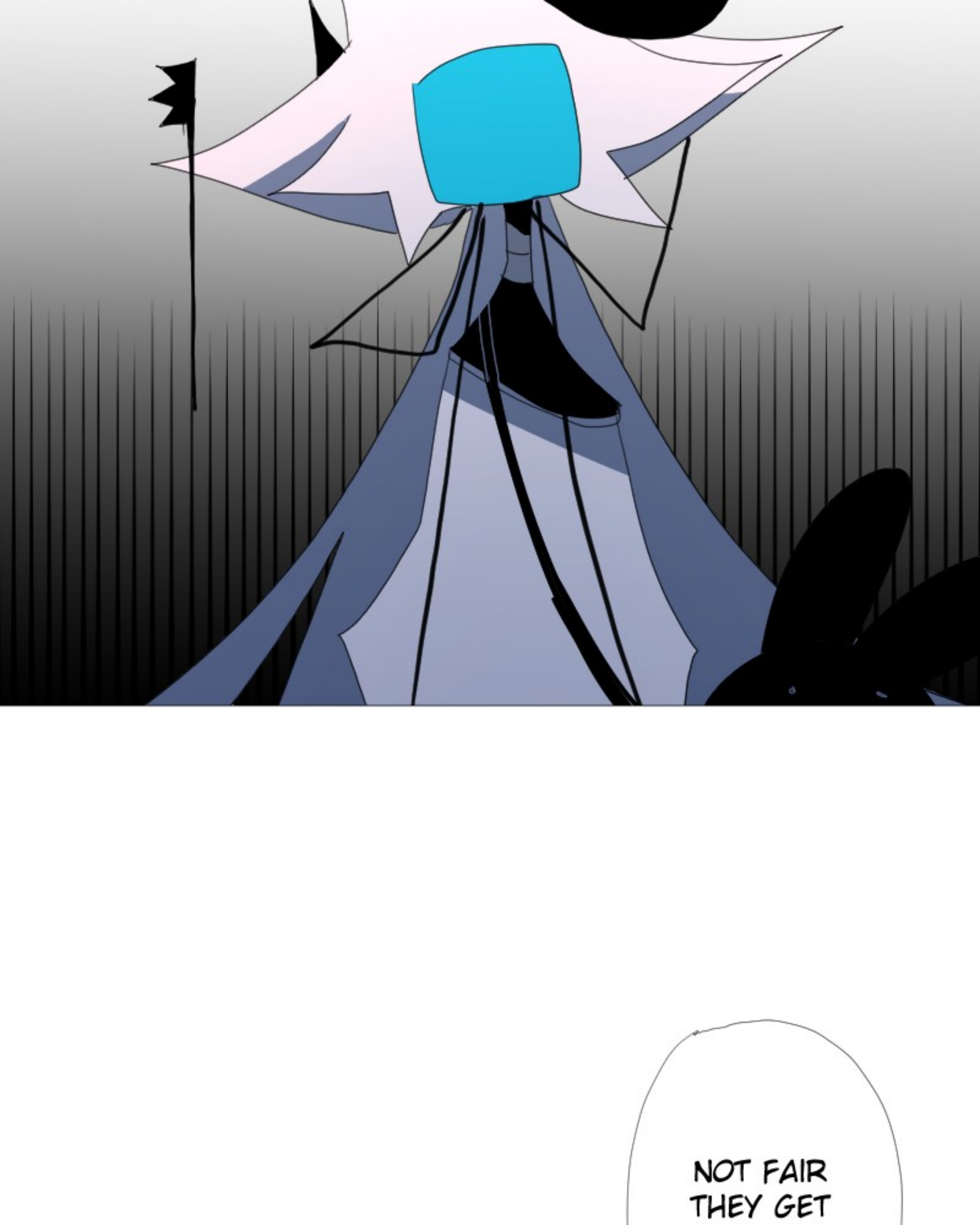
NOT FAIR
THEY GET

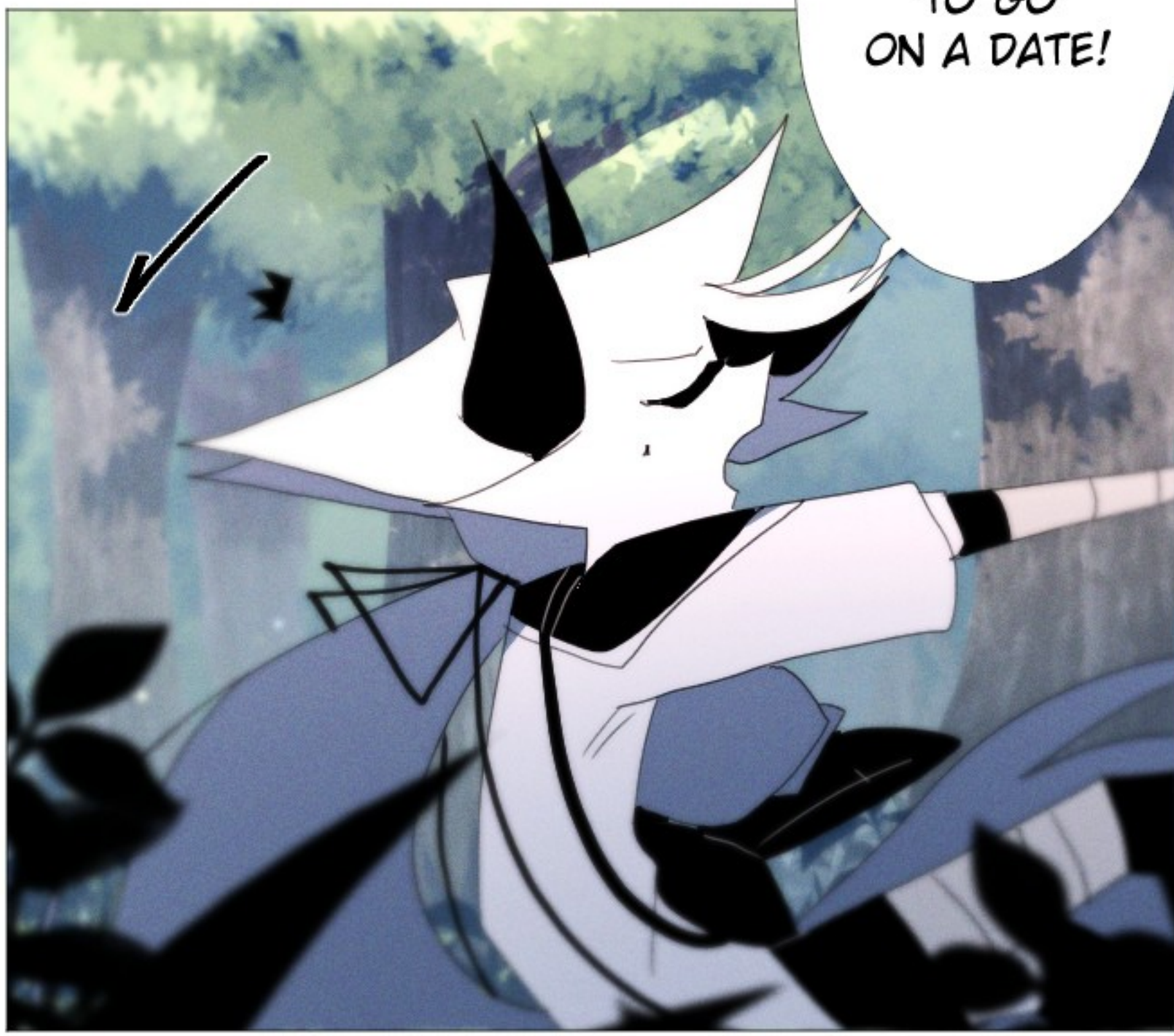
TO GO
ON A DATE!

I JUST DISCOVERED WHAT A TV WAS!
PLOP
AT LEAST LET ME STAY BACK AND WATCH SOME SHOWS!

HM?

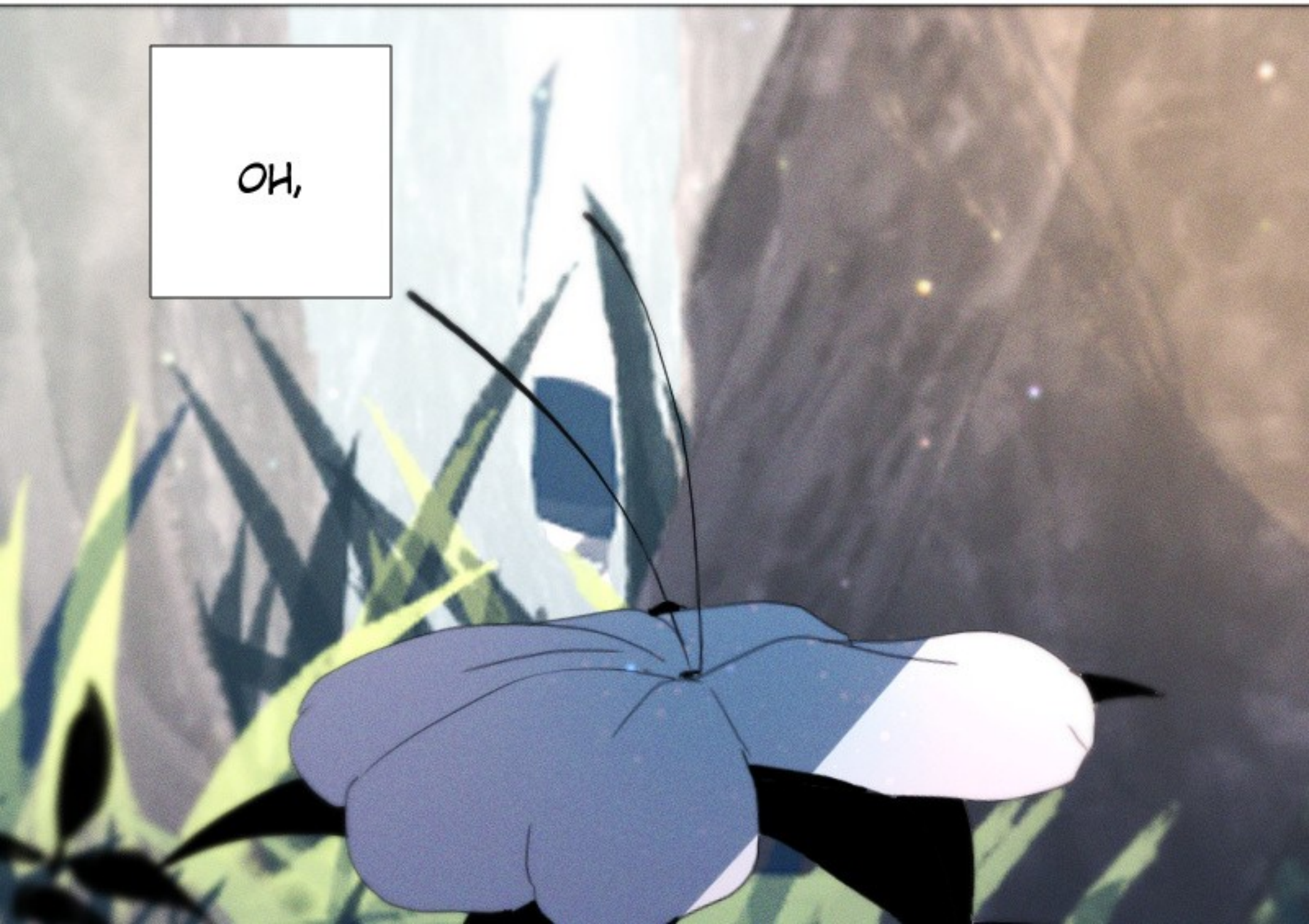
OH,

ONE OF THEM

I FORGOT WE COULD GROW OUTSIDE OF THE MEADOW

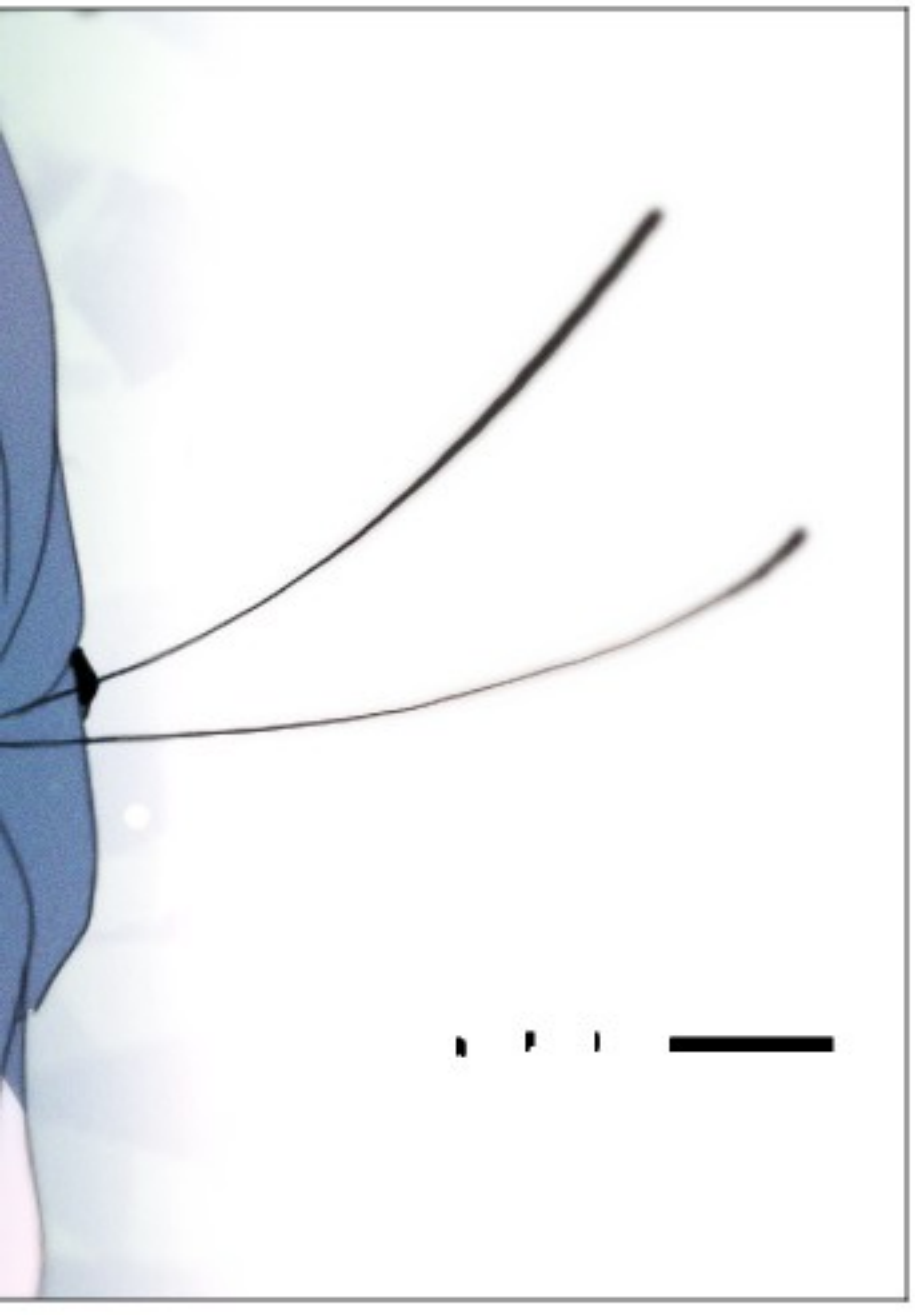

I'LL JUST WORK AROUND THEM
IT'S FINE

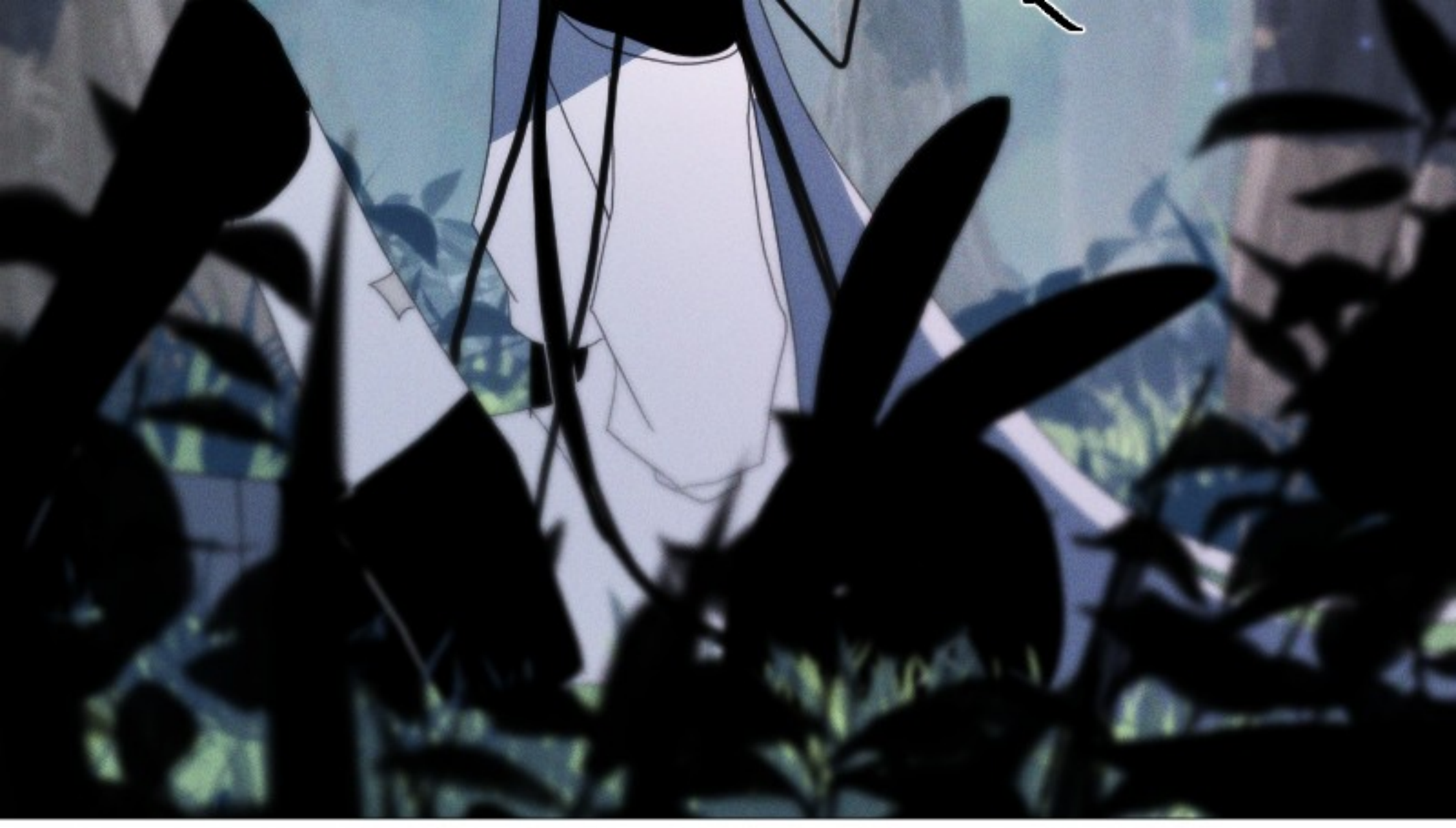

JUST DON'T THINK ABOUT IT

I'M PROBABLY OVERTHINKING ANYWAYS

I HARDLY
HAD THOUGHTS

AS A FLOWER

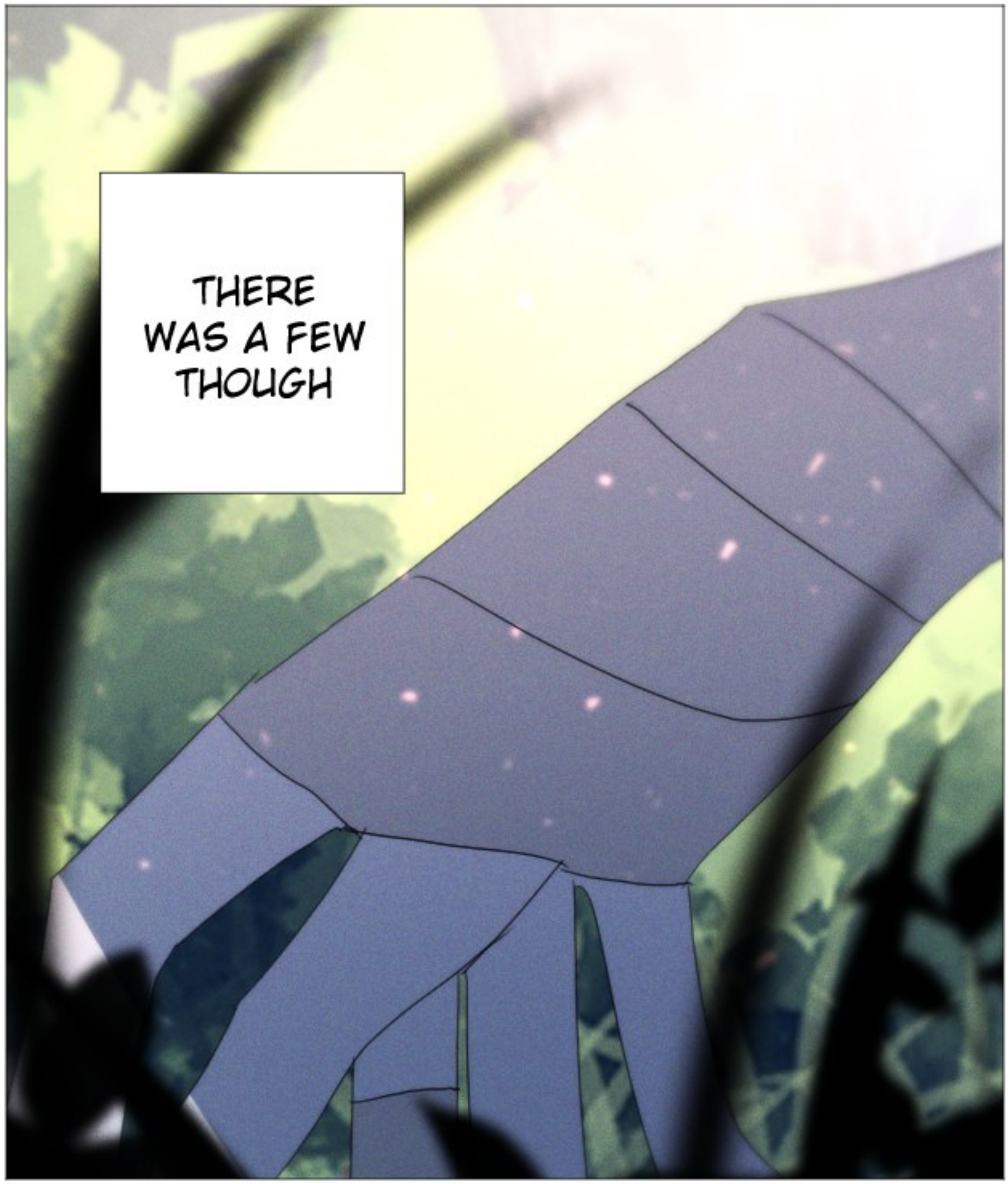
THERE WAS A FEW THOUGH

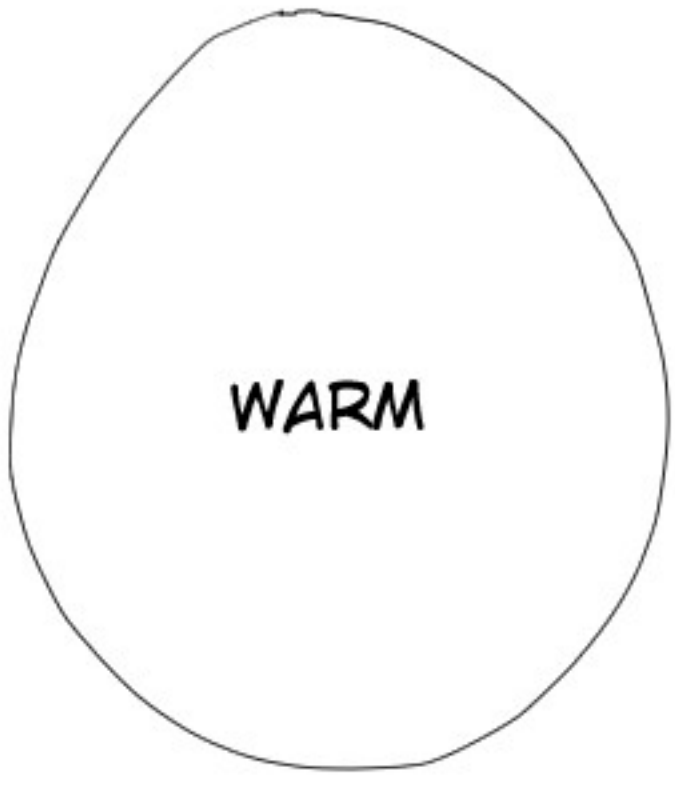
WARM

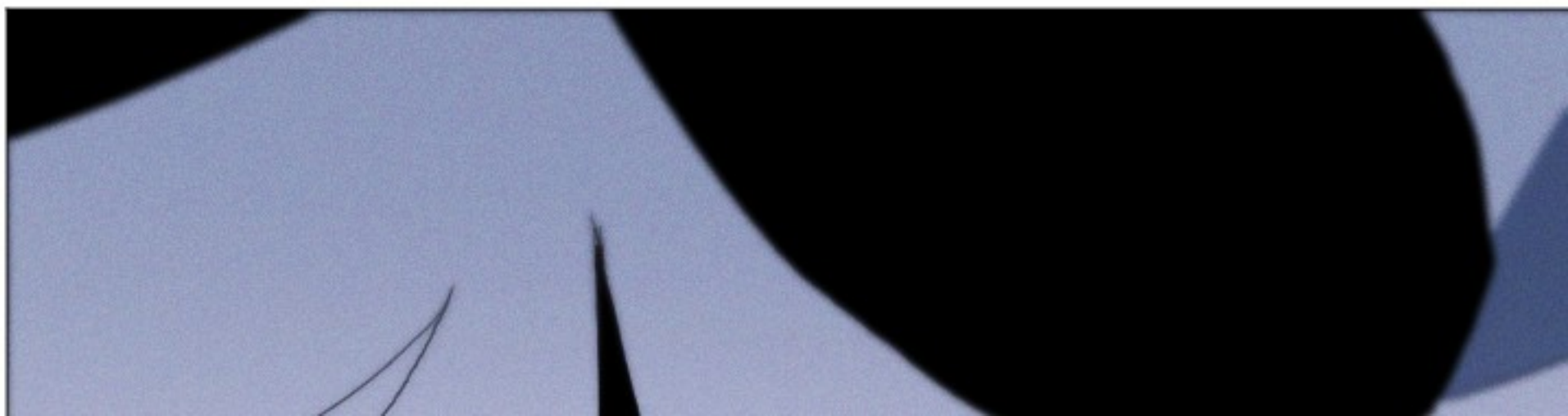

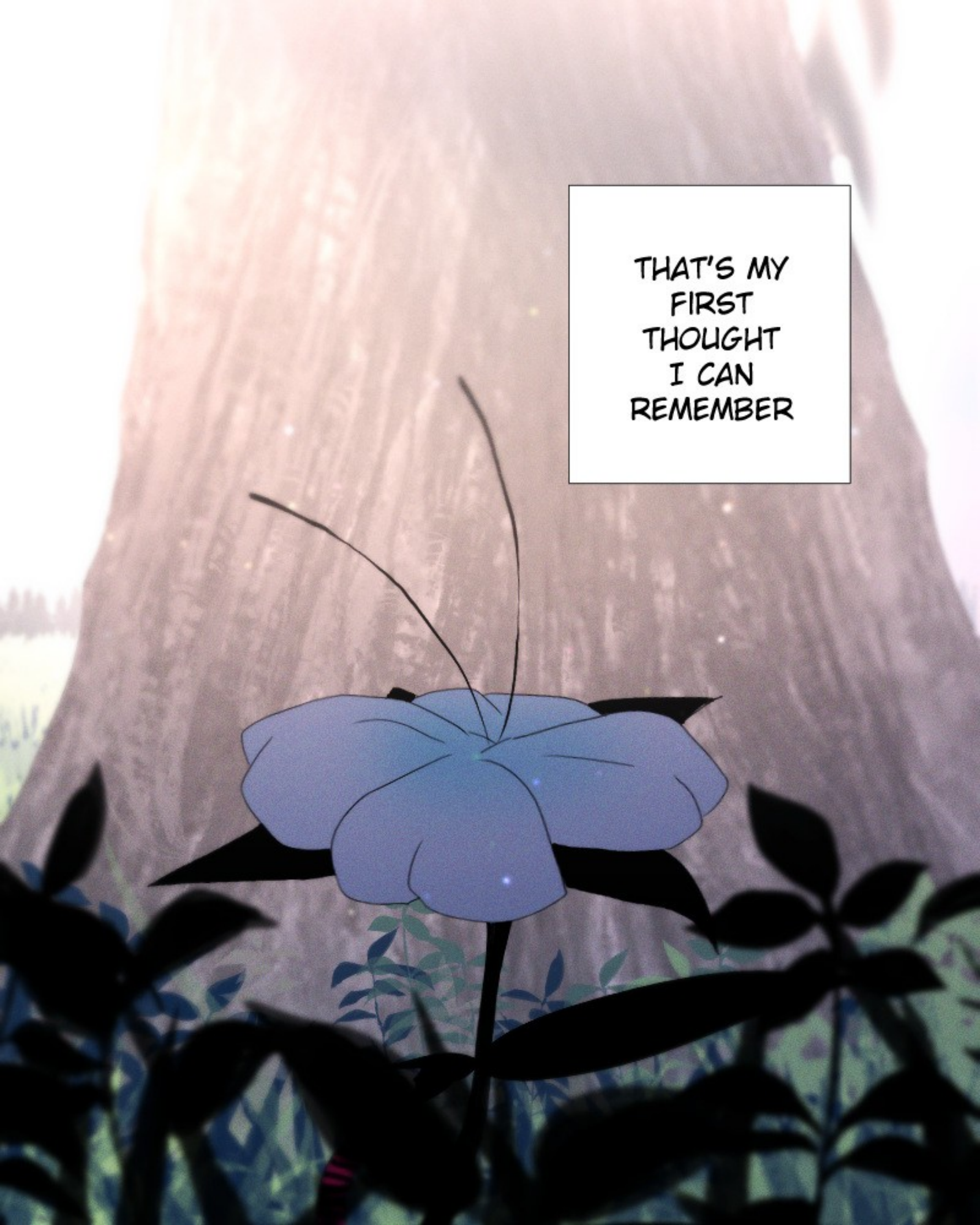
THAT'S MY FIRST THOUGHT I CAN REMEMBER

HMG—
THE REST WAS ABOUT MY WISH

WITH A THOUGHT I HAD MULTIPLE TIMES AS A FLOWER
I'LL SURELY REMEMBER IT NOW?

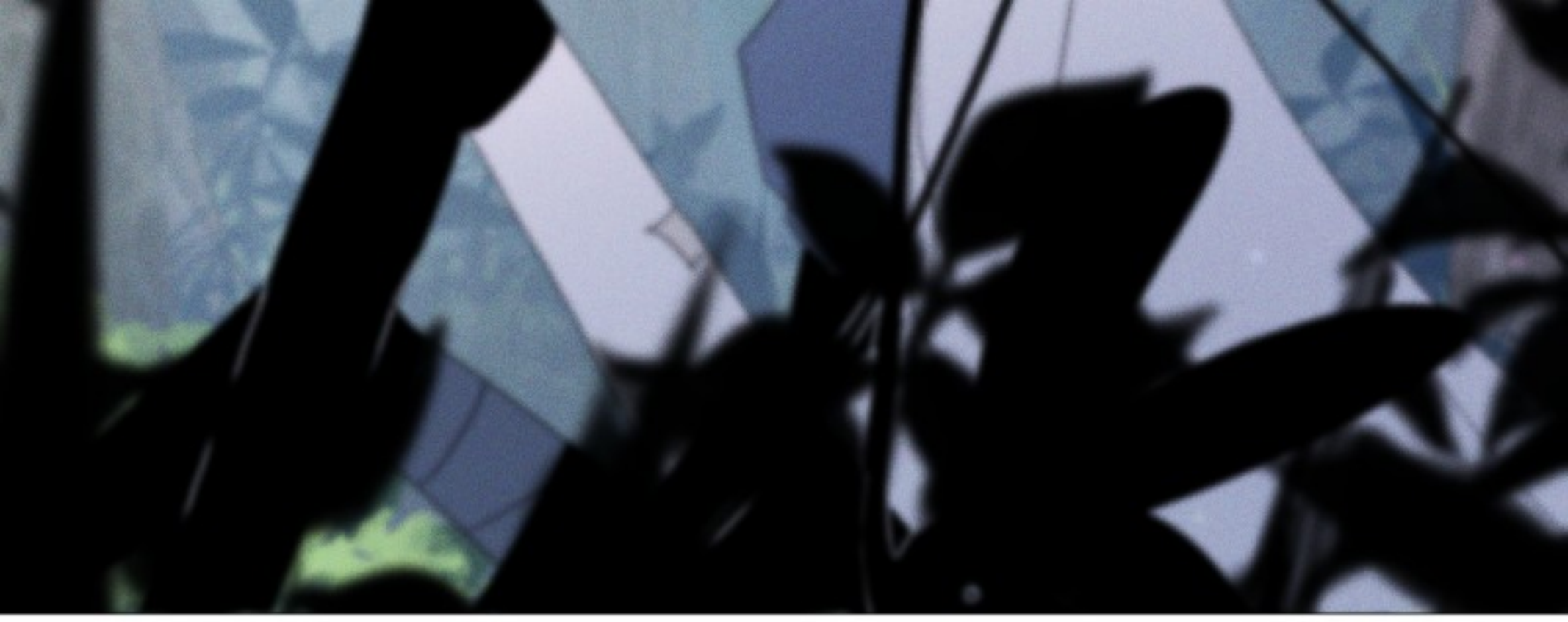

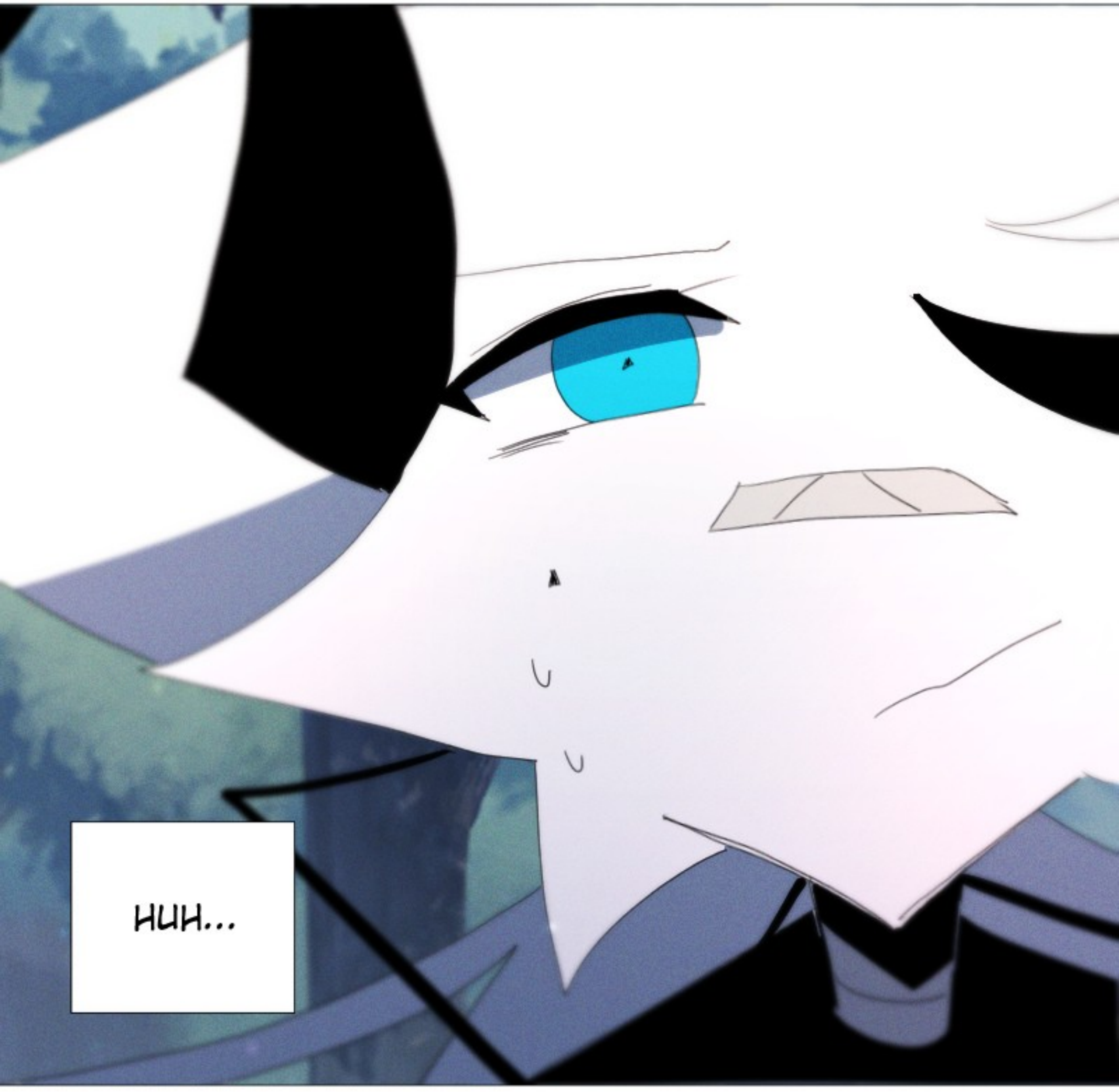
HUH...

Hmm...

A
ROSEDURACT-SAKI

I HEARD THEY'RE VERY SWEET
THAT'S WHY THEY HAVE THE "-SAKI" PART IN THEIR NAME

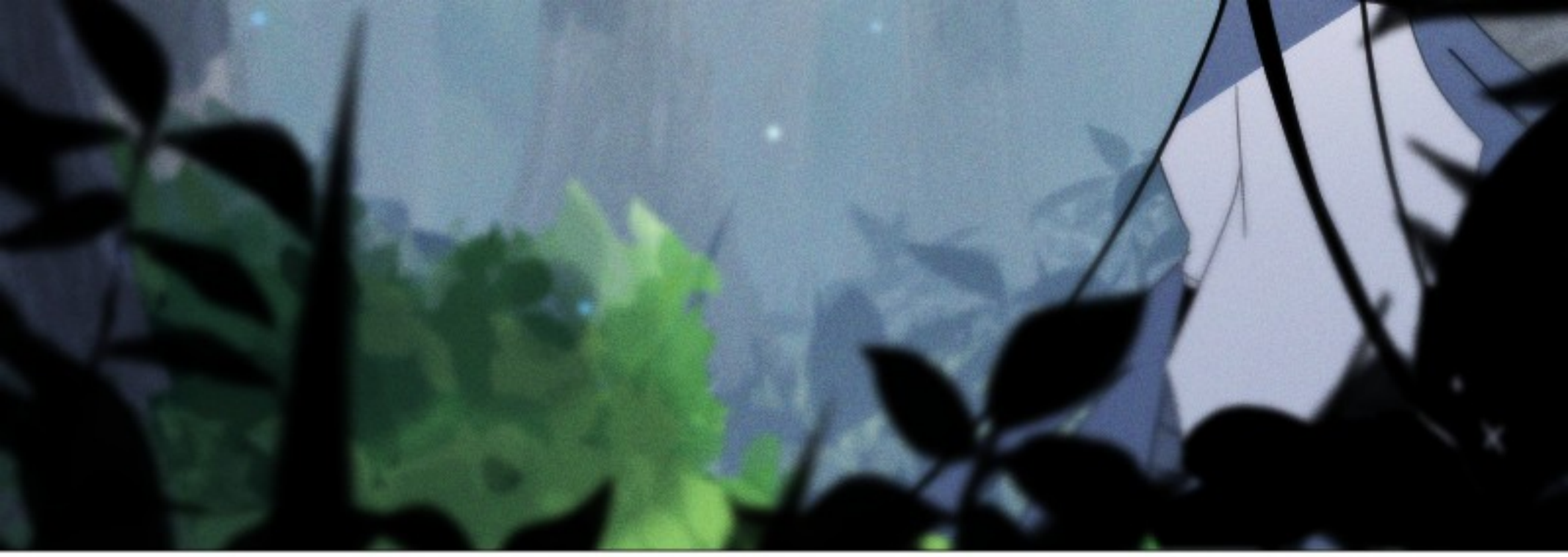

IT MEANS

SWEET
WHILE "MICHUROSAKI" MEANS "NOT SWEET"

I HIGHLY DOUBT YOU'RE EVEN THAT SWEET
JUST BECAUSE I WAS LABELED A MICHUROSAKI DOESN'T MEAN I'M NOT SWEET AT ALL WHEN BREWED

WHAT KIND OF DRINK REQUIRES SUCH A SWEET FLOWER THOUGH?

WOULDN'T IT JUST BE EASIER TO JUST PICK SOME RRUS AND CALL IT A DAY SINCE WE'RE SWEET WHEN BREWED?

ACTUALLY WAIT
NOW I SEE WHY I'M NOT PICKING RRUS

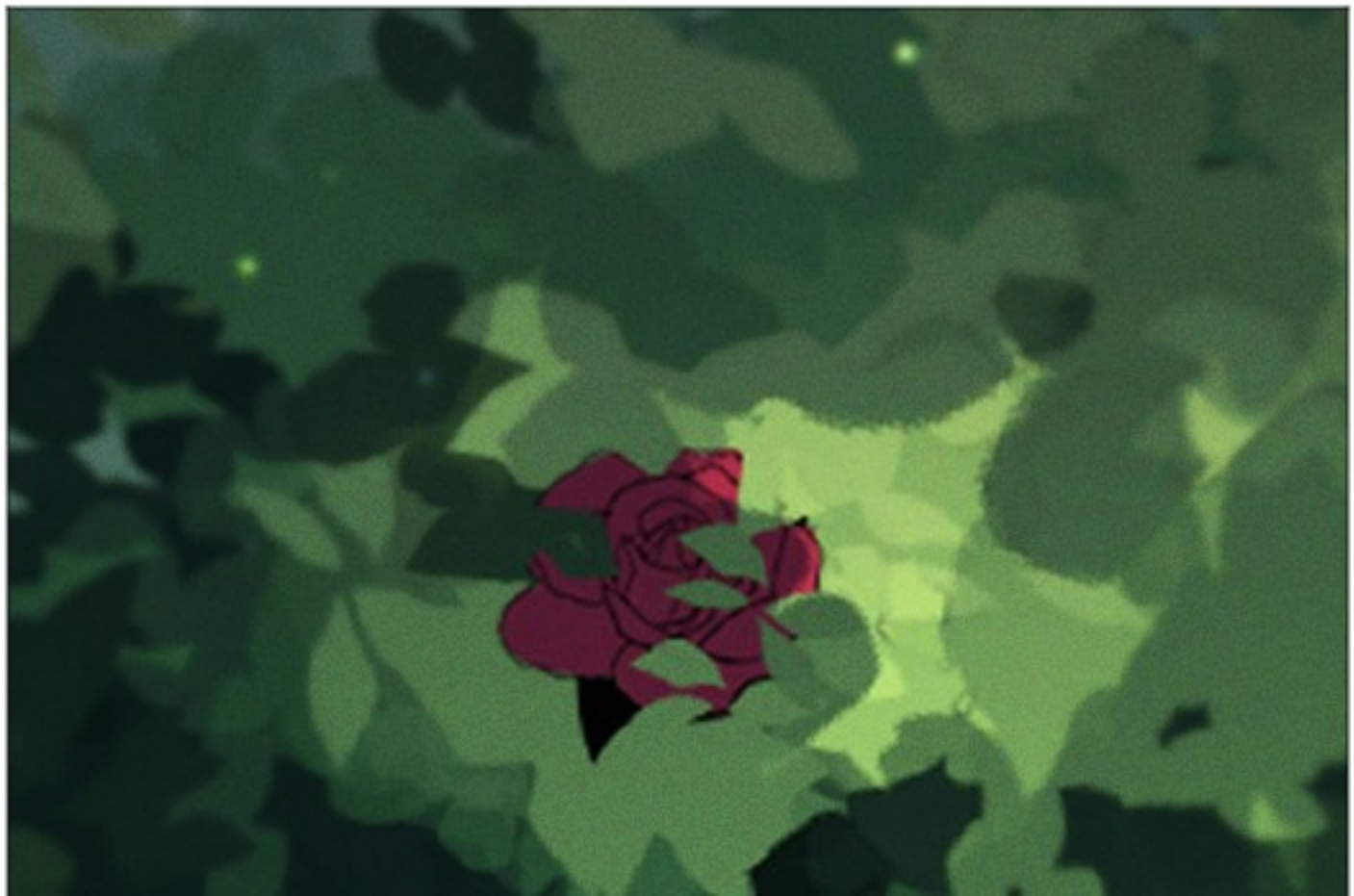

I'M NOT SURE ABOUT THIS ONE THOUGH

THEY'RE SUPPOSED TO HAVE GREEN LEAVES

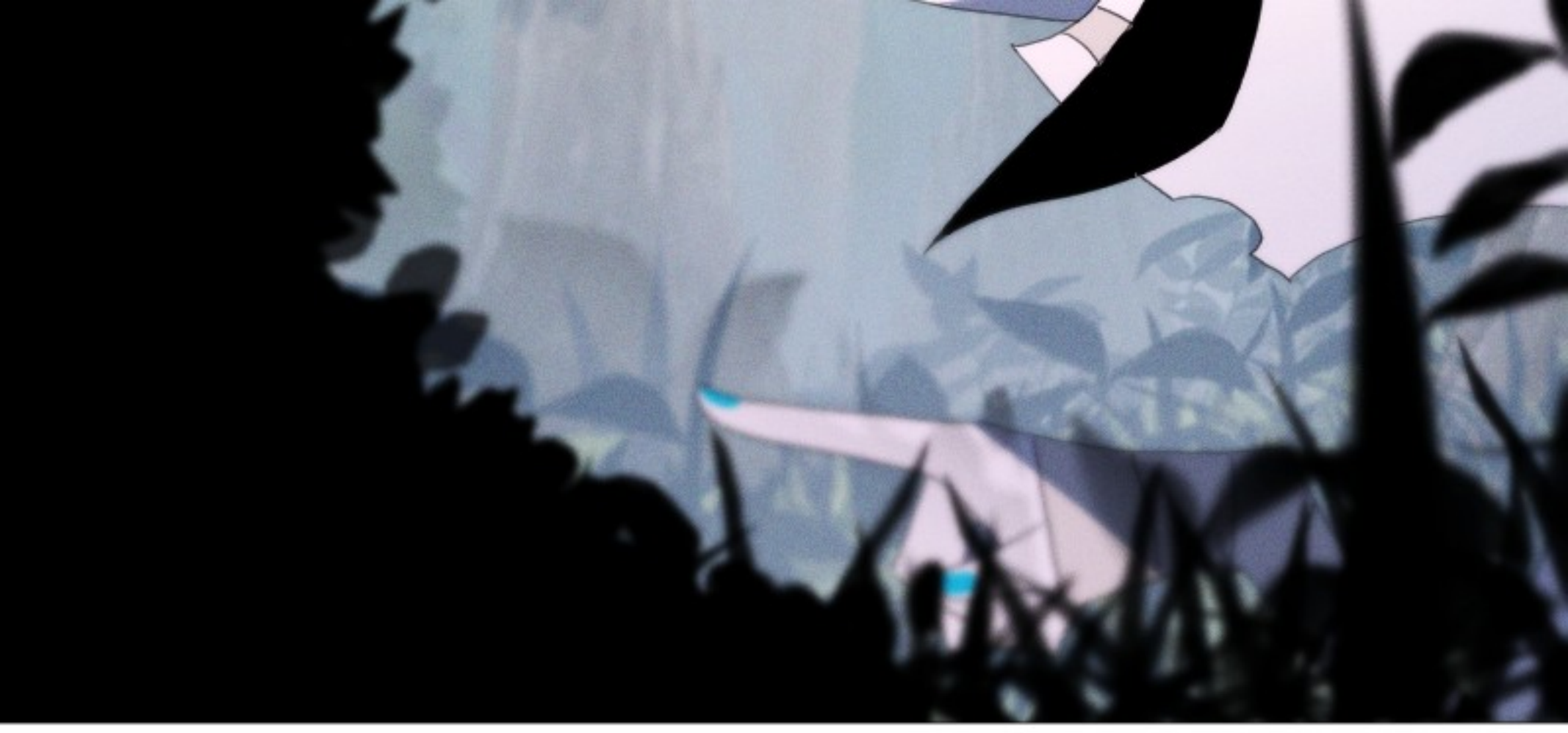

WAIT...

ちょっ

WHAT THE-

SLAGG

DON'T TELL ME IT'S ANOTHER...

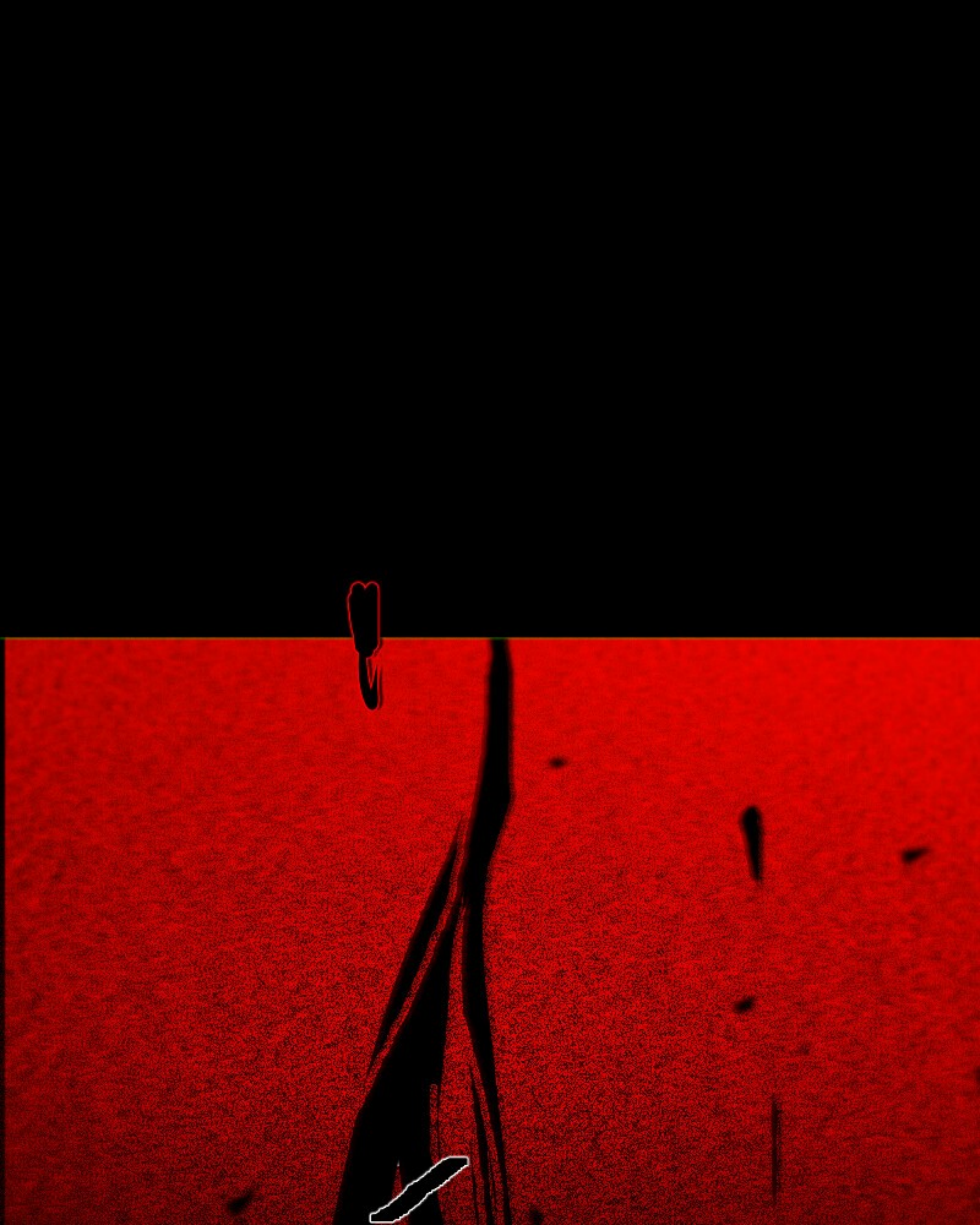

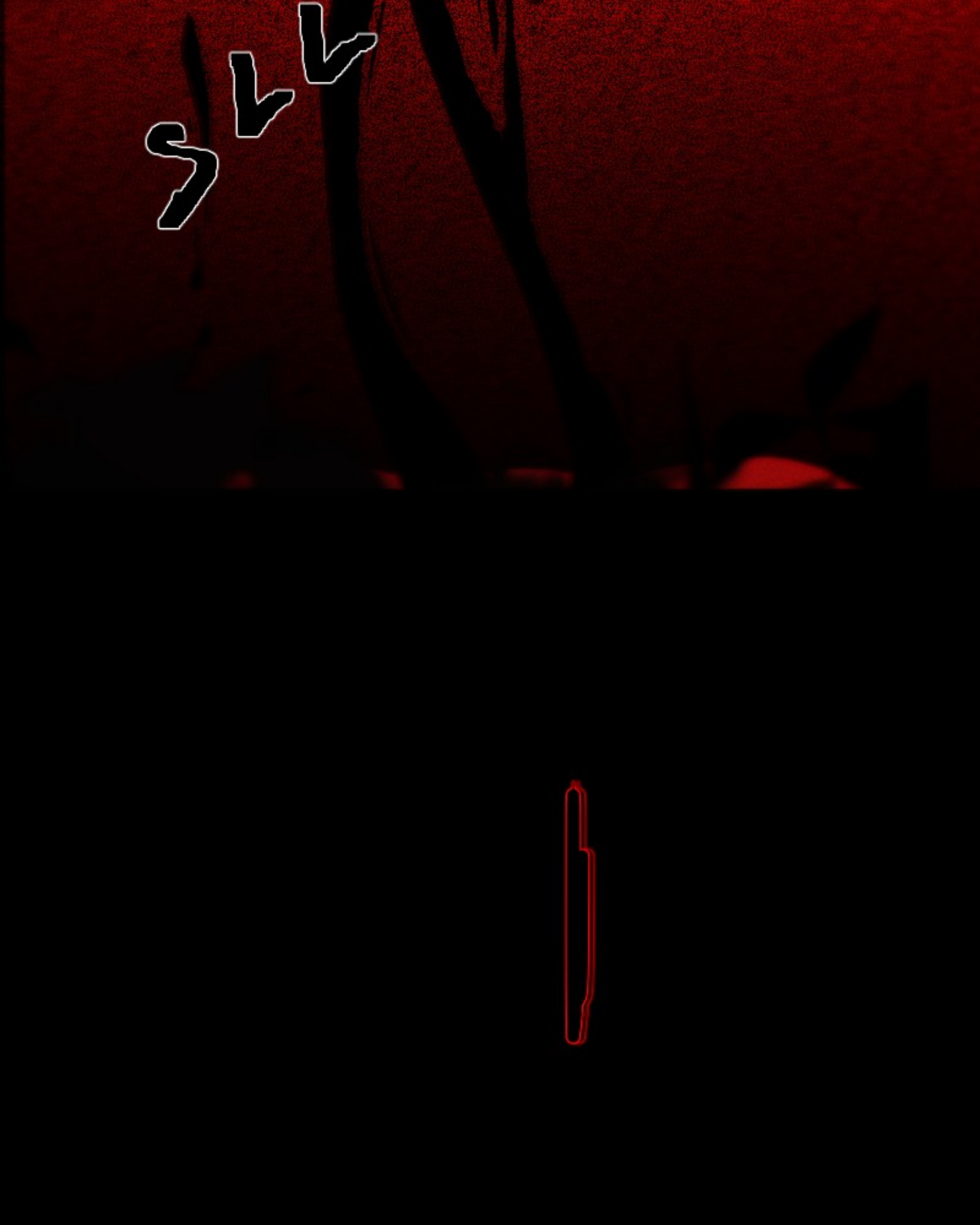
SLV

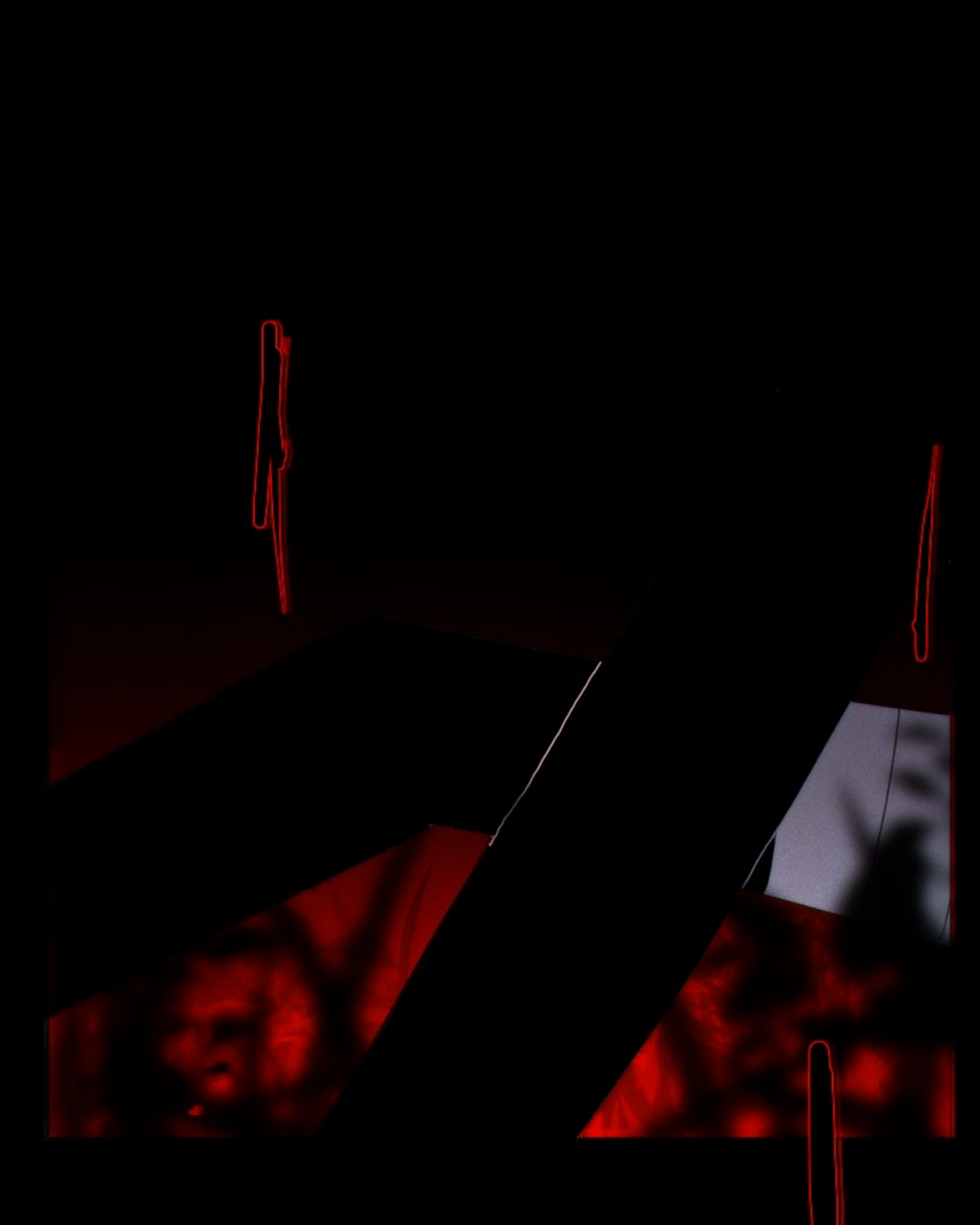

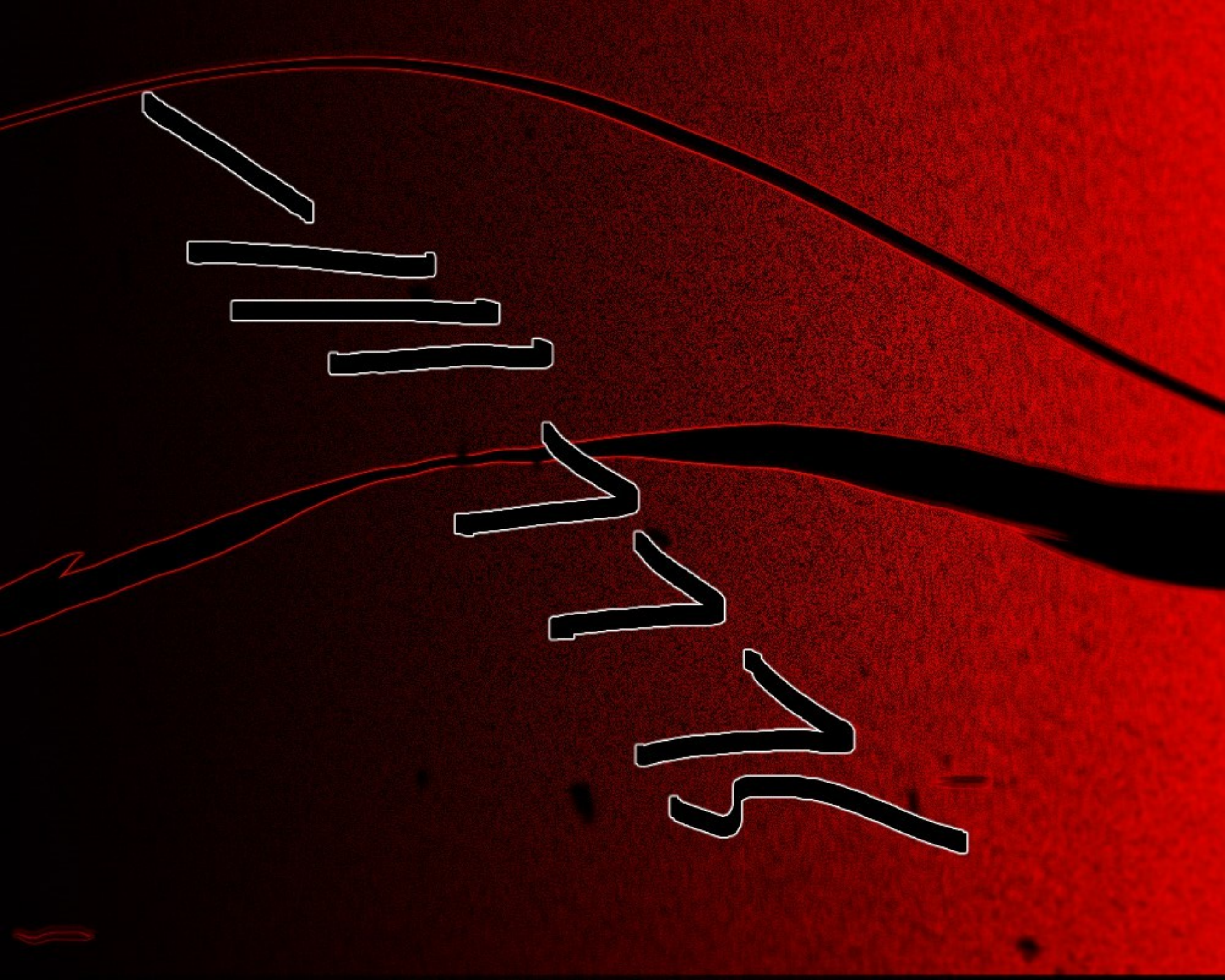
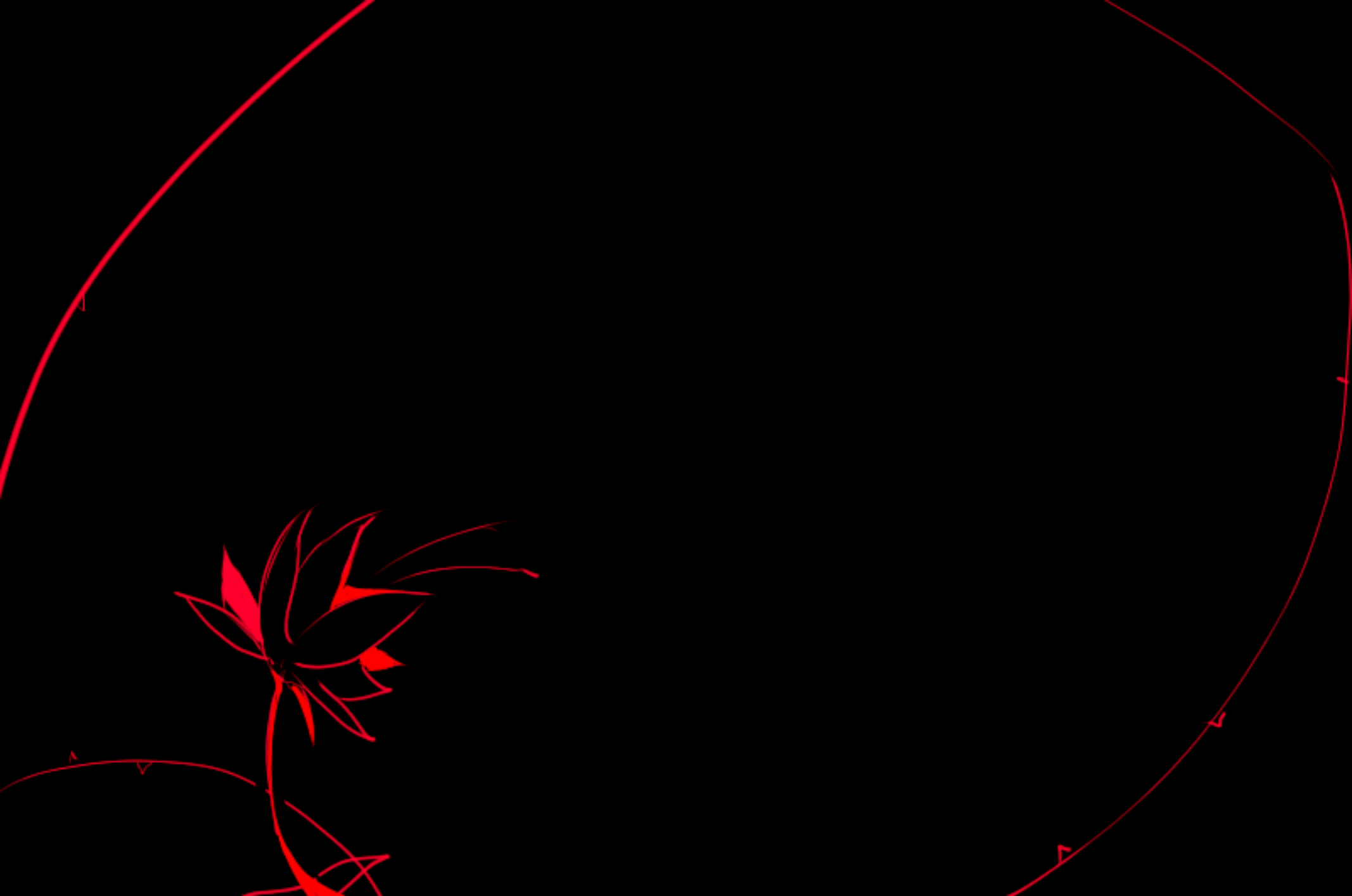
...SHADOW